

AY, APRIL 30, 1919.

OF EXPOSITION PROMISES

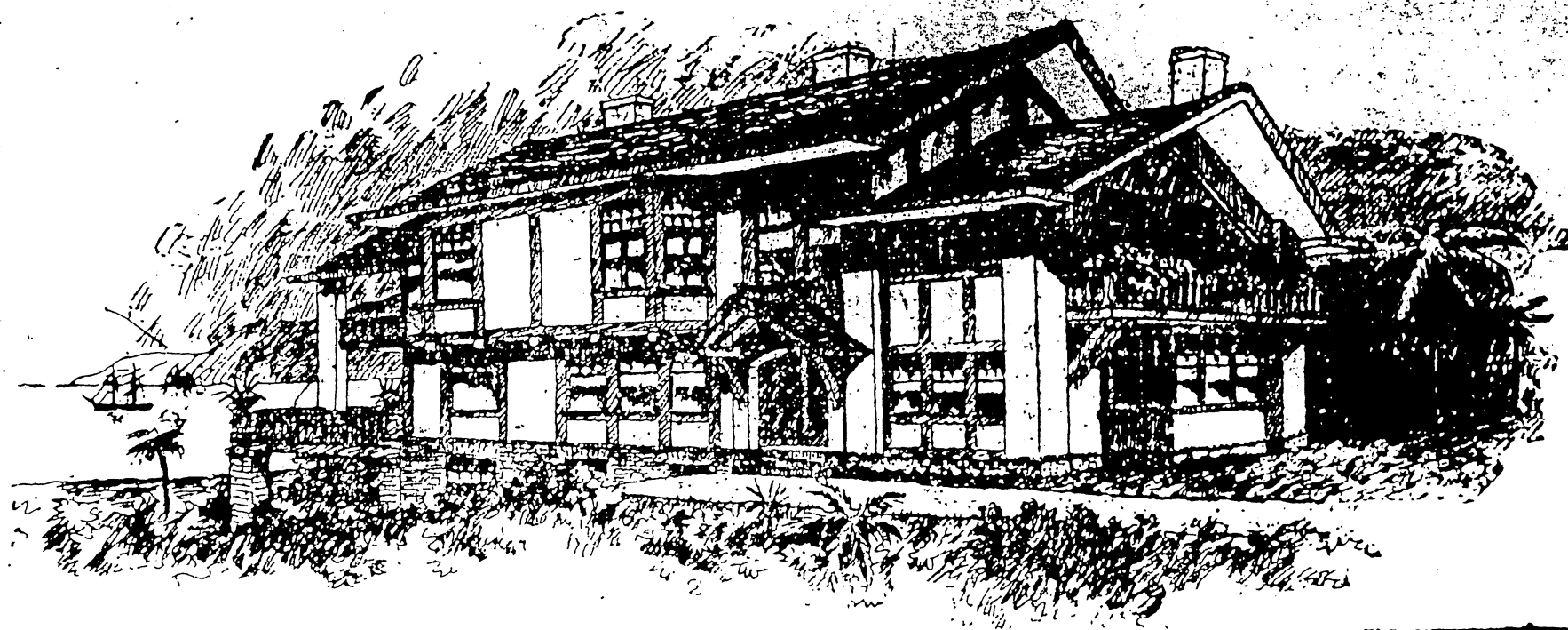

TYPICAL RESIDENCE IN WEST CLAY PARK,
NORTH SIDE WEST CLAY ST., WEST OF 22ND AVE

38 West Clay Street

CHEAPER PROPERTIES

of Hyde street, 50x137.6, Osborn to Deninger, for \$12,500.

Lot on the westerly line of Hyde street, south of Pacific street, 27.0x75, Dannemark seller.

Southwest corner of Twenty sixth avenue and

former, and the seventy-five feet adjoining, the property of the latter.

This is a most unusual and enterprising action on the part of the gentlemen above referred to. They are the owners of beautiful homes ad